



Janseva Mandal Trust's

# इवाँ होमोपैथीक लहवींवां वीरुड्ड इ नित्यानंद हॉस्पिटल

(Approved by C.C.H., New Delhi, Recog. by State Govt. of Maharashtra, Affiliated to M.U.H.S. Nasik.)

Dugad Phata, Tal. Bhiwandi, Dist. Thane - 421 302 (M.S.) ☎ : 02522-288877, Fax : 02522-288866

E-mail : sai hmc@rediffmail.com | Website : www.saihmc.com | Mob.: 8856931432 / 7499998694

Ref. No.: JMT / SHMC /

Date : / /

## HOSPITAL DETAILS

Sr. No.	Hospital Details Infrastructure	Details on College Website
1	Name of Hospital	Janseva Mandal Trust's Nityanand Hospital
2	Registration details with Renewal	Valid up to 31.03.2025
3	Bed strength - ward distribution- As per MSR and Intake capacity	Available
4	Hospital Infrastructure as per schedule (IA)	Available
	Administration block	
	OPD / IPD details (Refer Annexure – III A)	
	Operation theatre unit	
	Yoga / Physiotherapy rehabilitation unit	
	Central Clinical Laboratory	
	Radiology and Sonography Section	
	Hospital kitchen	
Stores		
5	Ambulance facility (Own / MOU)	Own
6	Dispensing Unit (Upload the details)	Available
7	Hospital Equipment as per MSR- OPD / IPD Upload the details	Available
8	MOU with super specialty Hospital for clinical training of student and its functional Upload the details	Available
9	First Aid kit in OPD / IPD	Available
10	BMW Certificate	Available
11	MPCB Certificate	Available



Principal  
Sai Homoeopathic Medical College  
and Nityanand Hospital

Sr. no.	Name Of the Articles	For 25 Beds As per MSR	Available at college
1	Iron Bed	25	35
2	Stretcher with trolley	1 in each ward	3
3	Sterillizers	2	2
4	B.P Instruments	5	7
5	Urine pots Male & Female	10	18
6	Bed pans	10	28
7	Tongue Depressor (Disposable)	As Required	Available
8	Suction Machine	1	2
9	Suction Tube	As Required	2
10	Artery Forceps Small & Big	06 each	06 each
11	Back Rest	2	3
12	Oxygen Cylinder with stand	1 in each ward	3
13	Dressing Drums (big)	2	Big 04 & Small 02
14	Diagnostic Set (ENT)	1 in each ward	1 in each ward
15	InfraRed Lamp	1	1
16	Chair Trolley with wheels	2	4
17	Refrigerator	1	1
18	Weighing Machine	2	3 & 1 pediatric scale



NOTARIAL TRIBUNAL



भारतीय गैर न्यायिक

रुपये

Rs. 100

100

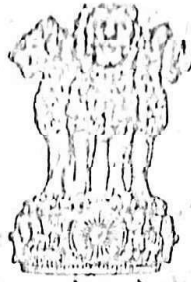

सत्यमेव जयते



भारत INDIA  
INDIA NON JUDICIAL

महाराष्ट्र MAHARASHTRA

© 2022 ©

28AA 219887



उप कोषागार कार्यालय, थाने  
बिवंडी  
21 DEC 2022  
उप कोषागार अधिपति  
बिवंडी

21 DEC 2022

MEMORENDUM OF UNDERSTAN

DR. SHARAD JADHAV  
Dr. Jadhav's Multispecialty Hospital,  
N.N. Arcade, Opp. S.T. Stand, Agra Road,  
Bhiwandi - 421 302.



DR. SUDHIR B. MHATRE  
Chairman, Janseva Mandal Trust  
C/o Sai Homoeopathic Medical College &  
Nityanand Hospital, Dugad Phata,  
Tal. Bhiwandi, Dist. Thane - 421 302.



Jadhav

Mhatre

पंजीकरण

पंजीकृत करदाता संख्या..... ११२११

करदाताचे नाव.....

पंजीकृत करदाता संख्या.....

पंजीकृत करदाता संख्या.....

पंजीकृत करदाता संख्या.....

पंजीकृत करदाता संख्या.....

पंजीकृत करदाता संख्या.....

पंजीकृत करदाता संख्या.....

पंजीकृत करदाता संख्या.....

पंजीकृत करदाता संख्या.....

पंजीकृत करदाता संख्या.....

पंजीकृत करदाता संख्या.....

पंजीकृत करदाता संख्या.....

पंजीकृत करदाता संख्या.....

पंजीकृत करदाता संख्या.....

पंजीकृत करदाता संख्या.....

पंजीकृत करदाता संख्या.....

पंजीकृत करदाता संख्या.....

पंजीकृत करदाता संख्या.....

पंजीकृत करदाता संख्या.....

पंजीकृत करदाता संख्या.....

पंजीकृत करदाता संख्या.....

पंजीकृत करदाता संख्या.....

पंजीकृत करदाता संख्या.....

पंजीकृत करदाता संख्या.....

पंजीकृत करदाता संख्या.....

पंजीकृत करदाता संख्या.....

पंजीकृत करदाता संख्या.....

पंजीकृत करदाता संख्या.....

पंजीकृत करदाता संख्या.....

पंजीकृत करदाता संख्या.....

पंजीकृत करदाता संख्या.....

पंजीकृत करदाता संख्या.....

पंजीकृत करदाता संख्या.....

पंजीकृत करदाता संख्या.....

पंजीकृत करदाता संख्या.....

पंजीकृत करदाता संख्या.....

पंजीकृत करदाता संख्या.....

पंजीकृत करदाता संख्या.....

पंजीकृत करदाता संख्या.....

पंजीकृत करदाता संख्या.....

पंजीकृत करदाता संख्या.....

पंजीकृत करदाता संख्या.....

पंजीकृत करदाता संख्या.....

Handwritten signature and name: राजेश राजेंद्र शिंदे  
Address: ए.ए.ए. रोड, ५०१५५४, भिवंदी

Handwritten signature and name: प्रविण सुखरे, भिवंदी

Handwritten date: २३/१२/२०२२

Handwritten initials: RS

Handwritten initials: ST

**B. S. THAKUR**  
STAMP VENDOR - BHIWANDI

ज्या कायद्यानुषंगी केवळी मुद्रा...  
मुद्रांक कार्यालय...

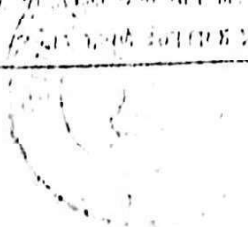

The party of the First Part has his own running multispecialty hospital by Name of Dr. Jadhav's Multispecialty Hospital, at:- N.N. Arcade, Opp S. T. Stand, Agra Road, Bhiwandi - 421 302, and the party of the second part is Chairman of the Sai Homoeopathic Medical College & Nityanand Hospital, Dugad Phata, Tal. Bhiwandi, Dist. Thane.

As per the National Council of Homoeopathy, New Delhi's amendment, it is necessary to attach operative surgery, operative gynecology & obstetrics and critical illnesses hospital to the medical college and hence that purpose the party of the first part & party of the second part sit together and reduced in writing the following terms & conditions.

- 1) The party of the first part agreed to access in his Hospital, to the party of the Second, in that all students & lecturers are allowed to visit in the hospital and examine the patients without any remuneration.
- 2) The party of the first part has allowed to all the medical students in his hospital to learn and to attend operative surgery, operative gynecology & obstetric, critical illness in I.C.U. and diagnostic facilities like X-ray's, Pathology and Sonography without disturbing the hospital rules and regulations.
- 3) The party of the first part has also allowed to the party of the second part to all Professors and Lecturers to conduct their clinics and Lectures in the Hospital premises.
- 4) This Memorandum of Understanding has started from 07/06/2023 to 06/06/2028 continue.

ATTESTED BY/ BEFORE ME

Noted & Read at Sr. No. 2936/2023  
 WITNESSES Date 07/06/2023

PARTY OF THE FIRST PART

Asin...  
 (DR. NEELAM D. KULKARNI)

Jadhav  
 (DR. SHARAD JADHAV)



DR. ...  
 Regd. No. ...  
 CONSULTANT ...  
 R No 0612 (MNC)

S. T. MHATRE  
 B.A., LL.B.  
 ADVOCATE  
 Flat. 220, Wanjall,  
 Behind Vittal Mandir,  
 Bhiwandi-421 302, (Thane)

(DR. VISHWAS C. KHODANKAR)

PARTY OF THE SECOND PART

3) (MR. MAHESH H. KIRVE)

(DR. SUDHIR B. MHATRE)  
 Chairman  
 Janseva Mandal Trust



20



भारत सरकार  
Government of India

श्री श्री बळीराम म्हावे  
Shri Balaram Mhavrao  
जन्म वर्ष / Year of Birth: 1960  
पुणे / Male



6206 9950 8906

आधार - सामान्य माणसाचा अधिकार



भारतीय विशिष्ट ओळख प्राधिकरण  
Unique Identification Authority of India

पत्ता S/O: बळीराम म्हावे, 03, शिव नयन सोसायटी, बाळकुम पाडा नं. 2, थाने, बालकुम, ठाणे, महाराष्ट्र, 400603  
Address: S/O: Balaram Mhavrao, 03, SHIV NAYAN SOCIETY, BALKUM PADA NO. 2, Thane, Balikum, Thane, Maharashtra, 400608

6206 9950 8906



*[Handwritten signature]*



भारत सरकार

Government of India



शरद हरिभाउ जाधव  
Sharad Haribhau Jadhav

जन्म वर्ष / Year of Birth : 1953

पुरुष / Male

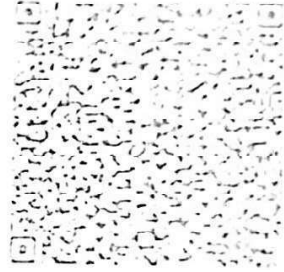

5515 3160 2495

आधार - सामान्य माणसाचा अधिकार

Self attested  
dy

# MAHARASHTRA POLLUTION CONTROL BOARD

Tel: 0251-2310212  
0251-2310167  
Fax: 0251-2310192  
Website: <http://mpcb.gov.in>  
Email: [rokalyan@mpcb.gov.in](mailto:rokalyan@mpcb.gov.in)



Maharashtra Pollution  
Control Board, Siddhivinayak  
Sankul, 3rd and 4th Floor,  
Station Road, Kalyan (West)

ORANGE/S.S.I  
No:- Format1.0/RO/UAN No.MPCB-  
CONSENT-0000193688/CO/2403003067

Date:  
28/03/2024

To,  
M/s. Janaseva Mandal Trust Sanchalit Nilayanand  
Homeopathic Hospital  
Survey No. 5/2, Village Manivali, Dugad Phata,  
Tal. Bhiwandi, Dist. Thane-421302  
Email: [sbmhatre@gmail.com](mailto:sbmhatre@gmail.com)  
Contact No.: 9820329549



Renewal of Combined Consent to Operate and Authorization (CCA) with 1st Consent to Operate for expansion under the provisions of Water (P & CP) Act, 1974, Air (P & CP) Act, 1981 and Bio-Medical Waste Management Rules, 2016 as amended and Hazardous Waste (M & TM) Rules, 2016.

Ref: Your application for Combine Consent and Bio-Medical Authorization UAN No. MPCB-BMW\_AUTH-0000193688

After examining the proposal, The Maharashtra Pollution Control Board hereby grant 1st operate Combined Consent and BMW Authorization to HCE under Section 25/26 of the Water (P&CP) Act, 1974, Section 21 of the Air (P&CP) Act, 1981 and Bio-Medical Waste Management Rules, 2016, and Hazardous Wastes (Management & Transboundary Movement) Rules, 2016 respectively, under Environment (Protection) Act, 1986, subject to terms and conditions as specified below and in the Schedule(I-IV) and Annexure (I-II) enclosed in this order.

1. This CCA shall be in force for a period From 01-01-2024 To 31-12-2028
2. The capital investment of the HCF is ₹2.0891 Lakhs (As per C.A Certificate Submitted by HCF)
3. HCF Area: - Plot Area 11170.00 M<sup>2</sup> with Built-up area 3120.00 M<sup>2</sup>.
4. **Activities Included**
  - a. Total Number of Beds : 35 Nos. (As per BNH certificate no. 129 2015 16 valid upto 31-03-2025)
    - I. General Beds : 18 Nos
    - II. Operation Theatre : 7 Nos
    - III. Other Beds : 10 Nos

5. **Conditions under the Water (P&CP) Act, 1974:-**

1. Quantity of total water consumption shall not exceed 9 M<sup>3</sup>/day. You shall not use the ground water without obtaining prior permission of Central Ground Water Authority.
2. You shall provide adequate treatment & disposal facility for Sewage & Effluent generated as specified in Annexure-I
3. You shall provide water meter at water intake point & at sewage/Effluent disposal point and shall maintain monthly records thereof.

6. **Conditions under the Air (P&CP) Act, 1981:-**

1. You shall use the fuel for DG set as specified in the Annexure-II.
2. You shall provide adequate emission control system to DG set as specified in Annexure-II.
3. You shall strictly observe noise standards applicable for DG set stack emission and ambient noise level as per Annexure-II.

7. **Conditions under Hazardous and Other Wastes(Management, Handling & Transboundry Movement) Rules, 2016 for treatment and disposal of hazardous waste:-**

You shall have valid membership of CHWTSDF and shall dispose the Hazardous waste generated in strict compliance with said rules and maintain record thereof.

Sr.No	Type of Waste	HWC category no.	Quantity	UOM	Disposal
1		NA	As per Actual	--NA--	NA

8. **Conditions under Solid Waste Management rules 2016**

1. You Shall Handover Solid waste (Other Than BMW) to Local bodies as per provisions of SWM Rules, 2016.
2. You shall Not mix general solid waste with Bio Medical Waste.

9. **Conditions under BMW Management rules, 2016 (As Amended):-**

1. You shall adhere to the BMW Generation quantity and storage conditions as specified in Schedule-I of BMW Management Rules, 2016, as amended.
2. You shall segregate and handover BMW to BMW T&D CTF EnVision Enviro Engineers Pvt Ltd, Kalyan Strictly complying with the Provisions of Schedule-I and Maintain record of the same.
3. **Cytotoxic Drugs/ Waste:** You shall have separate storage, marked with the symbol of Bio Hazard & Cytotoxic Hazard for outdated, discarded, unused cytotoxic drugs/waste and submit details of Management and Handling of outdated, discarded, unused Cytotoxic drugs in the format prescribed by CPCB which is available on [www.cpcb.nic.in](http://www.cpcb.nic.in) along with Annual Report to MPCB with a copy to CPCB before 30th June of every year.
4. **Mercury Waste:** You shall manage the Mercury Waste in HCE in environmentally sound manner (including storage, spilled collection, transportation and disposal) as per guidelines published by CPCB as detailed in document entitled "Environmentally Sound Management of Mercury Waste in Health Care Facilities" ([www.cpcb.nic.in](http://www.cpcb.nic.in)).

10. You shall not undertake Modifications/ Upgradation in existing facility without obtaining prior Environment Clearance under the Provision of EIA notification, 2006 Or Consent to Establish from the MPC Board as applicable.

11. Any unauthorized change in Location, Name, personnel, equipment or working conditions as mentioned in the application by you shall constitute a breach of this CCA. In case of any change you shall apply fresh for CCA or amendment as applicable.
12. You shall not Rent, Lend, Sell, Transfer or Close Down the facility or otherwise transport / Handover the Bio-Medical waste generated for any other purpose without obtaining prior written permission of the MPC Board.
13. This Board reserves the right to review, amend, suspend, revoke, or change any of the conditions applicable under this CCA and the same shall be binding on the HCE.
14. You shall maintain records of MPC board Officers visit and shall obey all the lawful instructions issued by the Board Officers from time to time.
15. Any violation of provisions of BMW Management Rules, 2016 as amended shall attract the penal provisions of Environment (Protection) Act, 1986 and Violations under the provisions of Water (P&CP) Act 1974, Air (P&CP) act 1981 shall attract provisions of respective act including closure of the facility and prosecution.
16. This CCA shall not be construed as exemption from obtaining necessary NOC/permission from any other Government agencies as applicable.
17. Authorization is granted subject to HCE shall renew/extend the membership of CBMWTDF and certificate under Bombay Nursing Home Act time to time.
18. The Hospital shall dispose Bio Medical Waste only at MPCB Authorized CBMWTDF for Bhiwandi area.



*R. A. Rajput*

c125a082  
4cc9a2b2  
23d3b457  
2a08801b  
a44eb2e8  
5ab161a2  
e6eef851  
b4e92892

Signed by: R. A. Rajput  
Regional Officer  
For and on behalf of  
Maharashtra Pollution Control Board  
Kalyan, Maharashtra  
2024-03-28 15:52:40 IST

Received Consent/Authorization fee of -

Sr.No	Amount (Rs.)	Transaction/DR No.	Date	Transaction Type
1	15000.00	TXN2401001986	11/01/2024	Online Payment
2	1235.00	TXN2403000690	05/03/2024	Online Payment
3	4500.00	TXN2403000691	05/03/2024	Online Payment
4	4192.00	TXN2403006228	28/03/2024	Online Payment

Copy to:

1. Regional Officer, MPCB, Kalyan and Sub-Regional Officer, MPCB, Bhiwandi
2. Chief Accounts Officer, MPCB, Sion, Mumbai
3. I/C EIC- for record & website updating purpose.

**Conditions under Water (P & CP), 1974 Act: (Refer Condition No. 5)**

**A. Water Consumption Details:-**

Sr.No.	Purpose for water consumed	Water consumption quantity (CMD)
1.	Industrial Cooling, spraying in mine pits or boiler feed	0.00
2.	Domestic purpose	0.00
3.	Processing whereby water gets polluted & pollutants are easily biodegradable	0.00
4.	Processing whereby water gets polluted & pollutants are not easily biodegradable and are toxic	0.00
5.	Other such as agriculture, gardening, etc.	0.00

**B. Conditions for Sewage & Effluent Generation, Treatment and Disposal:-**

Sr.No.	Description	Limit (CMD)	Standard to be achieved	Disposal
1	Domestic Sewage	8	As per clause 'C'	100% Recycle
2	Trade effluent	0	As per clause 'C'	100% Recycle

C. You shall operate the combined waste water treatment plant of adequate design and capacity to treat the domestic sewage and trade effluent so as to achieve the following standards as prescribed below under E (P) Act, 1986 and Rules made there under and recycle treated effluent after achieving standard prescribed below.

Sr.No.	Parameters	Discharge standard applicable	
		Limiting Concentration (mg/l except pH)	
1	pH		6.5-9.0
2	Oil & Grease		10
3	BOD (3 days 27°C)		30
4	COD		250
5	Total Suspended Solids		100
6	Bio-Assay Test	90 % survival of fish after 96 hours in 100 % effluent	

- D. You shall ensure replacement of pollution control system or its parts after expiry of its expected life as defined by manufacturer so as to ensure the compliance of standards and safety of the operation thereof.
- E. You shall provide Primary/ Secondary/ tertiary treatment system and disinfection facility.
- F. The Applicant shall obtain prior consent of the Board to take steps for Expansion/Modification of any treatment and disposal system or an extension or addition thereto.
- G. You shall provide Specific Water Pollution control system as per above conditions and conditions of Environmental Clearance, If applicable.

**Terms & conditions for Incinerator(s) and D.G. Set(s) under Air (P & CP) Act, 1981 and Bio Medical waste management Rule, 2016: (Refer Condition No.6)**

1. You shall observe following fuel pattern and erect following stack (s):

Sr. No.	Stack Attached to	Fuel type	Quantity	Stack Height (Mtr)
---------	-------------------	-----------	----------	--------------------

2. The Applicant shall obtain prior permission of MPC board for providing additional control equipment with necessary specifications and operation thereof or replacement/alteration well before its life come to an end or erection of new pollution control equipment.

3. The Board reserves its rights to vary all or any of the condition in the consent, if due to any technological improvement or otherwise such variation (including the change of any control equipment, either in whole or in part as necessary).

4. Conditions for D.G. Set:

- a. Noise from the D.G. Set should be controlled by providing an acoustic enclosure or by treating the room acoustically for control of noise.
- b. Acoustic enclosure/acoustic treatment of the room should be designed for minimum 25 dB (A) insertion loss or for meeting the ambient noise standards, whichever is on higher side. A suitable exhaust muffler with insertion loss of 25 dB(A) shall also be provided. The measurement of insertion loss will be done at different points at 0.5 meters from acoustic enclosure/room and then average.
- c. You shall make efforts to bring down noise level due to DG set, outside industrial premises, within ambient noise requirements by proper siting and control measures.
- d. Installation of DG Set must be strictly in compliance with recommendations of DG Set manufacturer.
- e. A proper routine and preventive maintenance procedure for DG set should be set and followed in consultation with the DG manufacturer which would help to prevent noise levels of DG set from deteriorating with use.
- f. D.G. Set shall be operated only in case of power failure.
- g. The applicant should not cause any nuisance in the surrounding area due to operation of D.G. Set.
- h. The applicant shall comply with the notification of MoEFCC dated 17.05.2002 regarding noise limit for generator sets run with diesel.

5. You shall take adequate measures for control of noise levels from its own sources within the premises so as to maintain ambient air quality standard in respect of noise to less than 75 dB (A) during day time and 70 dB (A) during night time. Day time is reckoned in between 6 a.m. and 10 p.m. and night time is reckoned between 10 p.m. and 6 a.m.

**SCHEDULE-I**

**Authorization for Management of Bio-Medical Waste (Category and Quantity)**

The authorization is granted for Generation and Segregation of BioMedical Waste (BMW) in waste categories and quantities listed here in below:

Sl. No	Category	Type of Waste	Quantity not to exceed (kg/Month)	Segregation Colour coding	Treatment & Disposal
1	Yellow	a) Human Anatomical waste	5.00	Yellow coloured non-chlorinated plastic bags.	Bio medical Waste shall be sent to MPCB authorized BMW-CTF EnVision Enviro Engineers Pvt Ltd, Kalyan Kalyan
		b) Animal Anatomical Waste	0.00		
		c) Soiled Waste	5.00		
		d) Expired or Discarded Medicines	4.00		
		e) Chemical Waste	5.00		
		f) Chemical Liquid Waste	300.00	Separate collection system leading to effluent treatment system.	
		g) Discarded linen, mattresses, beddings contaminated with blood or body fluid.	0.00	Yellow coloured non-chlorinated plastic bags or suitable packing material.	
		h) Microbiology Biotechnology and other clinical laboratory waste	0.00	Autoclave safe plastic bags or containers.	
2	Red	Contaminated waste (Recyclable)	5.00	Red coloured non chlorinated plastic bags or containers.	Bio medical Waste shall be sent to MPCB authorized BMW-CTF EnVision Enviro Engineers Pvt Ltd, Kalyan Kalyan
3	White (Translucent)	Waste sharps including Metals	7.00	Puncture proof, Leak proof, tamper proof container.	Bio medical Waste shall be sent to MPCB authorized BMW-CTF EnVision Enviro Engineers Pvt Ltd, Kalyan Kalyan
4	Blue	a) Glassware	0.00	Puncture proof, Leak proof with Blue coloured marking.	Bio medical Waste shall be sent to MPCB authorized BMW-CTF EnVision Enviro Engineers Pvt Ltd, Kalyan Kalyan
		b) Metallic body implants	0.00		

**Responsibilities of CBWTF**

1. You shall handover Bio Medical waste only to MPCB Authorized Common Bio medical waste treatment and Disposal facility EnVision Enviro Engineers Pvt Ltd, Kalyan and maintain records thereof for 5 years.
2. You shall establish bar code for handling of bio-medical waste.
3. You shall ensure segregation of Bio-Medical Waste in colour coded bags as per BMW Management Rules, 2016
4. You shall not store Bio Medical waste beyond 48 hours from the generation.
5. You shall use only non-chlorinated plastic coloured bags.
6. You shall ensure use of colour coded bins and bags for segregation of BMW as required under BMW Management Rules 2016.
7. You shall not mix General/other Solid waste with Bio Medical Waste.
8. You shall ensure segregation, treatment and disposal of General / Other Municipal solid waste as per Solid Waste Management rules, 2016.
9. You shall pay the charges to authorized Common Bio Medical waste Treatment and Disposal facility for its services as agreed upon during the membership registration or as amended.
10. You shall comply and strictly abide with the conditions stipulated in BMW Management Rules, 2016 as amended time to time.
11. You shall handover Plastic / Metal waste (BMW) to Common Bio medical waste treatment and Disposal facility allocated to you for treatment & disposal or plastic/metal recycler authorized by MPCB for BMW Handling and maintain records thereof & submit to MPCB in Annual report.
12. You shall provide training to all workers involved in handling of bio-medical waste at the time of induction and at least once a year thereafter and maintain record thereof.
13. You shall undertake appropriate medical examination of all BMW Waste handlers & staff at the time of induction and at least once in a year and immunize all involved in management of Bio Medical Waste for protection against diseases, including Hepatitis B and Tetanus, that are likely to be transmitted while handling bio medical waste and maintain the records for the same.
14. You shall ensure use of personal protective Equipment such as Heavy Duty Gloves (Workman's Gloves), Gum Boots or safety shoes for waste collectors, Face mask, Head Cap, Splash Proof Gowns or aprons etc., Disposal gloves by waste handlers.
15. You shall develop and operate own website. The website should be uploaded on monthly basis with all the information relating to Bio-Medical waste management including this CCA and other permission and report.
16. You shall maintain all record for Generation, for a period of five years and produce whenever asked by MPCB authorities.
17. The occupier and operator of a Health Care Establishment shall be liable for all the damages caused to the environment or the public due to improper handling of bio-medical wastes.
18. You shall ensure submission of Annual Report of BMW for the period Jan to Dec, including category and quantity of BMW Generated and Disposed in Form IV for preceding year before 30th June of every year to the Regional Office, MPCB, Kalyan and uploading the same to MPCB Portal (<https://www.ecmpcb.in/>).

**SCHEDULE-III**

1. Bank Guarantees imposed to ensure timely compliance, to be observed by operator.

Sr.No	Activity/ Condition to be Complied	Compliance Timeline (Months)	Bank Guarantee Amount
<b>1A</b>	<b>Operation and Maintenance</b>		
1	To Segregate and Handle BMW as per Rule	Continuous	25,000.00
2	Towards Operation and Maintenance of STP/ETP to achieve prescribed discharge standards	Continuous	25,000.00
<b>1B</b>	<b>Records</b>		
1	To Maintain records of BMW and submission of Annual Report for preceding calendar year in Form -IV before 30th June every year	Continuous	15,000.00
2	To maintain records of BMW handed over to CBMWTF.	Continuous	10,000.00
<b>2</b>	<b>Performance</b>		
1	To provide BMW separate storage facility as per guidelines of CPCB	Six	25,000.00
2	To install STP for treatment of effluent	Six	50,000.00
<b>Total</b>			<b>1,50,000.00</b>

Note: You shall extend the existing submitted Bank Guarantee for the Activity / Condition to be Complied mentioned in the above table valid upto the validity of this CCA + 4 months additional. Submit a fresh Bank Guarantee for the newly added Activity / Condition to be Complied mentioned in the above table valid upto the validity of this CCA + 4 months additional.

General Conditions

The following general conditions shall apply:-

1. You shall provide facility for collection of environmental samples and samples of trade and sewage effluents, air emissions and hazardous waste to the Board staff at the terminal or designated points and shall pay to the Board for the services rendered in this behalf.
2. Whenever due to any accident or other unforeseen act or event, such emissions occur or is apprehended to occur in excess of standards laid down, such information shall be forthwith reported to Board, concerned Police Station, Executive Engineer MIDC and Local Body. In case of failure of pollution control equipment's, the process connected to it shall be stopped.
3. You shall provide an alternate electric power source sufficient to operate all pollution control facilities installed to maintain compliance with the terms and conditions of the consent. In the absence, the applicant shall stop, reduce or otherwise, control operation to abide by terms and conditions of this consent.
4. You shall submit to this office, the 30th day of September every year, the Environmental Statement Report for the financial year ending 31st March in the prescribed Form-V as per the provisions of rule 15 of the Environment (Protection) (Second Amendment) Rules, 1992.
5. You shall comply with the Hazardous Waste (M, H & TM) Rules, 2016 and submit the Annual Returns as per Rule 20(2) of Hazardous Waste (M, H & TM) Rules, 2016 for the preceding year April to March in Form-IV by 30th June of every year to Regional Office, Kalyan.
6. You shall engage qualified staff/personnel/agency to see the day to day compliance of consent & authorization condition towards Environment Protection.
7. Separate drainage system shall be provided for collection of trade and sewage effluents. Terminal manholes shall be provided at the end of the collection system with arrangement for measuring the flow. No effluent shall be admitted in the pipes/sewers downstream of the Terminal manholes. No effluent shall find its way other than in designed and provided collection system.
8. Neither storm water nor discharge from other premises shall be allowed to mix with the effluents from the HCE.
9. You shall install a separate meter showing the consumption of energy for operation of domestic and industrial effluent treatment plants and air pollution control system. A register showing consumption of chemicals used for treatment shall be maintained.
10. You should not cause any nuisance in surrounding area. You shall maintain good housekeeping.
11. You shall bring minimum 33% of the available open land under green coverage/ plantation. The applicant shall submit a yearly statement by 30th September every year on available open plot area, number of trees surviving as on 31st March of the year and number of trees planted.
12. The non-hazardous solid waste arising in the HCE premises, sweepings, etc. be disposed of scientifically so as not to cause any nuisance / pollution. The applicant shall take necessary permissions from civic authorities for disposal of solid waste.
13. You shall achieve the National Ambient Air Quality standards prescribed vide Government of India, Notification Dated. 16/11/2009 as amended.
14. You shall submit an official e-mail address and any change will be duly informed to the MPCB.

15. You shall observe provisions of E-waste (Management) Rules 2016 & its amended time to time and Batteries (Management and Handling) Amendment Rules, 2010.
16. An inspection book shall be opened and made available to the Board's officers during their visit to the HCE.
17. In case you use/ handle/ generate the cytotoxic waste you shall strictly adhere to the standards/ SOPs applicable and waste shall be labelled specifically as "Cytotoxic Waste" with symbol on waste containers/ bags and shall handover to BMW/ CTFs.
18. You shall obtain required permissions from competent authority for radio active material user/ handling/ disposal of waste before commencement of such activity.
19. The Energy source for lighting purpose shall preferably be LED based.
20. You shall harvest rainwater from roof tops of the buildings and storm water drains to recharge the ground water and utilize the same for different industrial applications within the plant
21. You shall provide personal protection equipment as per norms of Factory Act 1948
22. You are responsible to submit application for renewal of Combined Consent & Biomedical Waste authorization before 60 days of expiry.

---

This certificate is digitally & electronically signed.

---

APPROVAL

DEPARTMENT OF ARCHITECTURE AND SURVEYING  
UNIVERSITY OF AUSTRALIA  
100 MILLENBURN ROAD, ST. LEONARDS,  
NSW 2232

SARALINE E. M. DUNNELL S. ARCHITECT  
100 MILLENBURN ROAD, ST. LEONARDS,  
NSW 2232  
PHONE: (02) 438 1111  
FAX: (02) 438 1112  
EMAIL: SARALINE@DUNNELL.COM.AU

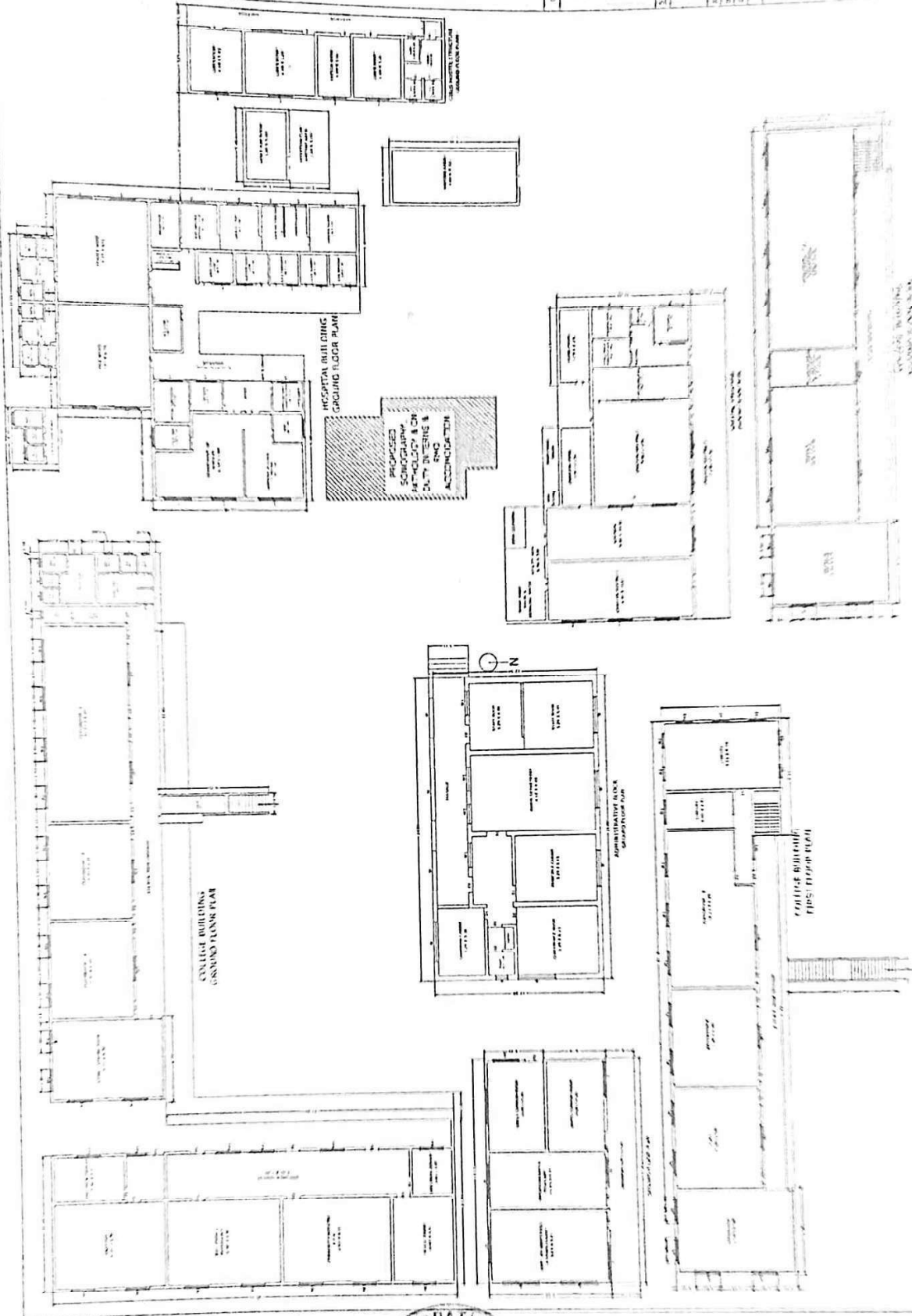



DEPARTMENT OF PUBLIC HEALTH

# Certification Of Registration

Under the Bombay Nursing Homes Registration Act, 1949 and Maharashtra Nursing Home Regulation Rules Amendment 2021  
(Under Rule 5)

This is to certify that

**Shri. /Smt./Dr. DR SUDHIR BALIRAM MHATRE** has been registered under the Bombay Nursing Homes Registration Act Amendment 1949 in respect of **Nityanand Hospital** situated at **Dugadphata Dugadphata Thane 421302** and has been authorized to carry on the said Nursing Home.

**No. of Beds**

A. Maternity Count : 7  
B. ICU(Adult) Count : 0  
C. ICU(Pediatric) Count : 0  
D. Other Count : 28

---

**Total :** : 35

**Registration Number** : **MH/THA/NH0174**  
**Date of Registration** : **20-05-2025**  
**Date of Issues Certificate** : **02-07-2025**  
**Certificate is Valid upto** : **31-03-2028**  
**Place** : **Thane**

*Signature*

**Thane,**



## Touch N Glow

Plot No 31, BIDCO Industrial Estate Chintupada, Palghar Tal. Dist. Palghar,  
401404. Maharashtra, India  
Phone: +91-9226316909. Mobile: +91-8806340796 Email: info@touchnglow.in  
Web: https://touchnglow.cbwtf.in



Unique Registration No.: TNG/H25-40/2/WDA



Offline QR

Outward No. : OW/Cer/2025-26/3018



Online QR

Date : 21-Jan-2026

### Registration Certificate

This is to certify that, **JMT'S Sai Homoeopathic Medical Collage And Nityanand Hospital, Dugadphata, Tal-Bhiwandi, Dist-Thane** is registered with **M/s. Touch N Glow**, for management of Bio Medical waste in accordance with, the provision of Bio Medical Waste Management rules, 2016, as amended and in compliance with the provisions of CPCB guidelines.

- 1 Authorized Person of HCE (Name and Designation) : Dr. Sudhir B. Mhatre
- 2 Bombay Nursing Home Act Registration Details
  - a. BNH Registration No : N/A
  - b. BNH Issue Date : N/A
  - c. Total Number of Beds : N/A
  - d. BNH validity (Form 'C') : N/A
- 3 Common Treatment Facility Registration Details
  - a. Date of Registration : 01-Jan-2024
  - b. No. of Beds Registered : 35
  - c. Issue Date : 01-Jan-2026
  - d. Registration Validity : 31-Dec-2026
- 4 Renewal of CTF Membership (if applicable)
  - a. Renewal Date : 31-Dec-2026
  - b. No. of Beds : 35
- 5 MPCB Consents (Establish/ 1<sup>st</sup> Operator/Renewal Details)
  - a. Consent / CCA Number : N/A
  - b. Issue Date : N/A
  - c. Validity upto : N/A

**Nilesh Patil**  
Digitally signed  
by Nilesh Patil  
Date: 2026.01.21  
16:25:08 +05'30'  
Authorized Signature  
Name :  
Designation : Partner

Note: HCF shall display copy of Registration Certificate at front Desk and Temporary BMW storage area.

# VEDA CORPORATION

Date: 24/04/2025

## CERTIFICATE

Sai Homoeopathic Medical Collage & nityanand Hospital  
Dugad Phata, Bhiwandi, Thane, Maharashtra 421302

This is to certify that the following fire extinguisher where hydraulic to 25kg/cm  
As per IS 2190 we are certify that all fire extinguisher is in good and working  
condition.

Type	Capacity	Qty
ABC	4kg	10

REFILLED ON : 24/04/2025

NEXT DUE ON : 23/04/2026

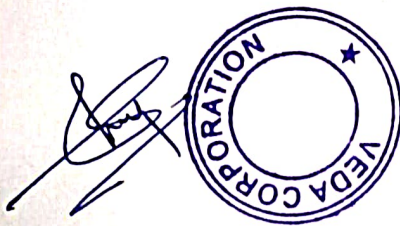
A handwritten signature in blue ink is written over a circular blue stamp. The stamp contains the text "VEDA CORPORATION" around the perimeter and a small star in the center.

For Veda Corporation.

VEDA CORPORATION

Office Add. Shop no.7, Balrajeshwar Apt. B.R. Road, Mulund (w) - 400080 Mumbai