



Janseva Mandal Trust's

श्री होमोपैथिक मेडिकल कॉलेज & नीयानंद हॉस्पिटल

(Approved by C.C.H., New Delhi, Recog. by State Govt. of Maharashtra, Affiliated to M.U.H.S. Nasik.)

Dugad Phata, Tal. Bhiwandi, Dist. Thane - 421 302 (M. S.) • Tel.: 02522-288877, Fax : 02522-288866, Mobile : 7499986694

E-mail : saihmc@rediffmail.com • Website : www.saihmc.com

Ref No. JMT / SHMC /

Date : / /

Sr no.	Details	Available/ Not Available
1	Name of Hospital	Janseva Mandal Trust's Nityanand Hospital
2	Registration Details with renewal	Valid up to 31.03.2025
3	Bed Strength ward distribution as per MSR and intake capacity	Available
4	Hospital Infrastructure as per schedule (IA)	Available
	Administration Block	
	OPD / IPD details (Refer annexure - III)	
	Operation theatre unit	
	Yoga / Physiotherapy rehabilitation unit	
	Central clinical laboratory	
	Radiology and sonography section	
	Hospital kitchen	
Stores		
5	Ambulance Facility (own/ Mou)	Own
6	Dispensing unit	Available
7	Hospital Equipments as per MSR	Available
8	MOU With super speciality Hospital for Clinical Training of students	Available
9	First Aid kit in OPD/ IPD	Available
10	BMW Certificate	Available



Principals
PRINCIPAL

SAI HOMOEOPATHIC MEDICAL COLLEGE
Dugadphata, Tal. Bhiwandi, Dist. Thane (M.S.) Pin-421302



जिल्हा परिषद ठाणे, आरोग्य विभाग
Health Department Zilla Parishad Thane

**Certificate Of Registration under Section 5 Of the Bombay Nursing Homes
Registration (Amendment 2005)
(Under rule 5)**

This is to Certify that Dr. Sudhir Baliram Mhatre has been registered under The Bombay Nursing Home Registration Act 1949 (Amendment) 2005 in respect of Janaseva Mandal Trust Sanchalit Nityanand Homeopathic Hospital, Situated at Dugad Phata, Tal. Bhiwandi, Dist. Thane and has been authorized to carry on the said Nursing Home With OT & X-ray Facility. It is compulsory to follow the notifications issued time to time by Indian Medical Council (Professional Conduct, Etiquettes and Ethics) Regulations.

Registration No.	-	129/2015-16
Dt. Of Registration	-	20/10/2015
Maternity	-	05 Beds
Other nursing patients	-	25 Beds
Total Beds	-	30 Beds
Place	-	Thane
Dt. Of Issue Of Renewal Certificate	-	02/05/2022
This Certificate shall be Valid upto	-	31/03/2025

District Health Officer
Zilla Parishad Thane





TOUCH N' GLOW

**COMMON BIO-MEDICAL WASTE DISPOSAL FACILITY
AUTHORISED BY MAHARASHTRA POLLUTION CONTROL BOARD**

P No 31, Dicks hill Estate, Chhatrapati, Palghar 401404 Dist Palghar

! Cal : 0145147000 / 0226707074

! E-mail : nipa700@gmail.com / info@touchnglow.in

! Website : www.touchnglow.in

CERTIFICATE

Certificate No. : C2250
Registration No. : TNG/ H 16-29/2/WDA
Type of HCE : Hospital 16 to 29 bed
No. of Beds : 25 (Twenty-five)
Validity : 31 Dec 2023

HCE Name : JMT'S Nityanand Homoeopathic Maternity And General
Hospital

HCE Location : Dugadphata, Tal- bhiwandi, Dist-Thane

Name of Occupier : Dr. Sudhir B. Mhatre

*This is to certify
that Bio-medical Waste generated at above HCE
Situated at mentioned location is
collected, transported, treated and disposed
by our
Common Bio-medical Waste Treatment
& Disposal Facility (CBMWTF) as per
Bio-medical Waste (Management & Handling) Rule 2016.*

*Membership allotted to above HCE
for providing above mentioned service
is valid till
31 Dec 2023*

Date : 16 Jan 2023

Place : Palghar

For, Touch N' Glow

Authorised Signatory



Principal

Sai Homoeopathic Medical College
and Nityanand Hospital

MAHARASHTRA POLLUTION CONTROL BOARD

Tel: 0251 - 2310212/ 2310122
Fax: -
Website: <http://mpcb.gov.in>
Email: srobhivandl@mpcb.gov.in



Maharashtra Pollution
Control Board,
Siddhivinayak Sankul, 3rd
and 4th Floor, Station
Road, Kalyan (West)

ORANGE/S.S.I
No:- Format1.0/SRO/UAN
No.0000144055/CO/2210000745

Date: 11/10/2022

To,
M/s. Janaseva Mandal Trust Sanchalit Nityanand
Homeopathic Hospital
Survey No. 5/2, Village Manivall, Dugad Phata,
Tal. Bhiwandi, Dist. Thane-421302



Your Service is Our Duty

Sub: Consent to Operate

Ref: Your application for Combine Consent and Bio-Medical Authorization UAN
No. MPCB-BMW_AUTH-0000045391

Combined Consent to Operate and BMW Authorization.

For: Under Section 26 of the Water (Prevention & Control of Pollution) Act, 1974 & under
Section 21 of the Air (Prevention & Control of Pollution) Act, 1981 and Authorization under
Rule 6 of the Hazardous & Other Wastes (Management & Transboundary Movement) Rules
2016 and Bio-Medical Waste Management Rules, 2016 and amendment thereof is
considered and the consent is hereby granted subject to the following terms and conditions
and as detailed in the schedule I, II, III & IV annexed to this order:

- The Combined Consent to Operate and BMW authorization is granted upto:
31.12.2023
- The capital Investment of the project is Rs.1.579 Crs. (As per C.A Certificate
submitted by Industry).
- The Consent is valid for the Activity of

Sr.No	Activity	Quantity	UOM
1)	Hospital		
a)	Beds	25	Nos
b)	Total Plot Area	11170.00	Sq.Mtrs
c)	Total Built up Area	3120.00	Sq.Mtrs

- Conditions under Water (P&CP) Act, 1974 for discharge of effluent:

Sr.No	Description	Permitted (in CMD)	Standards to Achieve	Disposal
1.	Trade effluent	0	As per Schedule -I	
2.	Domestic effluent	4.4	As per Schedule -I	

- Conditions under the Air (P&CP) Act, 1981 for air emissions:

Sr.No	Description of stack / source	Number of Stack	Standards to be achieved
1	D. G. Set	1	As per Schedule -II

Kindly verify Maharashtra Pollution Control Board's document on Blockchain by scanning the QR code.
<https://blockchain.ecmpcb.in/docs/6dfc7103d1651ede0a48fb21135c61b88cd1884f841a47f07ce970018c957875>



6. Conditions under Hazardous & Other Wastes (M & T M) Rules 2008 for treatment and disposal of hazardous waste:

Sr No	Type of Waste	MIV Category	Quantity	UoM	Treatment	Disposal
1		NA	0	-NA-	NA	NA

7. Conditions about Non Hazardous Wastes:

Sr No	Type of Waste	Quantity	UoM	Treatment	Disposal
-------	---------------	----------	-----	-----------	----------

8. Treatment and Disposal of Biomedical Waste generated to CBMWTSDF:

Sr.No	Category	Type of Waste	Quantity not to exceed (Kg./l)	Segregation Color coding	Treatment & Disposal
1	Yellow	a) Human Anatomical waste	4.00	Yellow colored non-chlorinated plastic bags or containers	Bio medical Waste shall be sent to MPCB authorized BMW-CTF EnVision Enviro Engineers Pvt Ltd, Kalyan Kalyan
		b) Soiled Waste	3.00		
		c) Expired or Discarded Medicines	2.00		
		d) Chemical Waste	3.00		
		e) Chemical Liquid Waste	200.00		
2	White (Translucent)	Waste sharps including Metals	5.00	Puncture proof, Leak proof, tamper proof container	Bio medical Waste shall be sent to MPCB authorized BMW-CTF EnVision Enviro Engineers Pvt Ltd, Kalyan Kalyan

9. PP shall comply the following guidelines published by the CPCB on February-2019 regarding handling of BMW for utilization

Kindly verify Maharashtra Pollution Control Board document on Blockchain by scanning the QR code.
<https://blockchain.nmpcb.in/docs/0d107103d1651e8e0a81135c01b00cd101411a4707cd070018c957875>

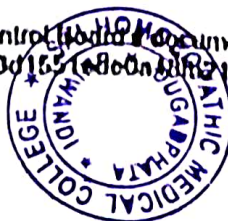

1. HCE shall preferably handover Bio-medical wastes such as pleural fluid, ascitic fluid, HBsAg positive blood, placenta etc. to the Pharmaceutical Industry / Biotechnology firms for production of drugs, reagent chemicals, markers etc. If any such as Pharmaceutical Industry / Biotechnology firm approaches them for the same. If there are any difficulties in the matter, the same may be communicated to such firm and copied to the board also.
 2. HCE shall strictly follow the procedure for packaging & transportation of Bio-medical Wastes such as pleural fluid, ascitic fluid, HBsAg positive blood, placenta etc. to the Pharmaceutical Industry / Biotechnology firms as per the guidelines of CPCB published in Feb-2019 for "Handling of BMM by utilization".
 3. HCEs shall submit the report to the Board office about type, quantity and frequency of handling over such BMM on yearly basis.
 4. Industry to enter into legal agreement with HCE's and inform the MPC Board and competent authority of State Public Health Department about such collection of BMM along with quantity and type of waste collected.
 5. In case of any technical difficulty towards handing over the required BMM, you shall inform to the Board accordingly.
 6. HCEs shall properly dispose and handover the waste to authorized user / facilities having valid consent to operate from MPCB.
10. This consent is issued subject to conditions mentioned below.
- a. The "authorized Person" shall comply with provisions of the Environment (Protection) Act, 1986, and the Rules made there under.
 - b. Any unauthorized change in equipment or working conditions as mentioned in the application by the person authorized shall constitute a breach of this Authorization.
 - c. You shall submit details of Management and Handling of outdated, discarded, unused Cytotoxic drugs generated in the Cancer centers, research and health care in the format prescribed by CPCB which is available on www.cpcb.in alongwith Annual Report to MPCB with a copy to CPCB before 31st January every year.
 - d. You shall manage the Mercury Waste in the HCE in environmentally sound manner (including storage, spilled collection, transportation and disposal) as per CPCB guidelines published on CPCB website www.cpcb.in dated: 07.09.2010 as detailed in document entitled "Environmentally Sound Management of Mercury Waste in Health Care Facilities".
 - e. You shall ensure phase out of chlorinated plastic bags, gloves and blood bags by HCEs within two years.
 - f. You shall establish Bar code system within one year.
 - g. You shall ensure that the liquid waste is treated and disposed by all the occupier or operator of a CEWTF in accordance with the Water Act, 1974.
 - h. You shall maintain day to day basis and display the monthly record including Annual report on its website within two years from the date of notification.
 - i. You shall submit separate Bank Guarantees towards compliance of condition mentioned at Annexure - IV to Regional Office, within 30 days.
 - j. You shall submit compliance of Bank Guarantee conditions every six months to Regional Officer, for verification purpose.
 - k. You shall submit application for renewal of Combined Consent and Biomedical Waste authorization before 120 days along with appropriate fees.
11. This Board reserves the right to review, amend, suspend, revoke etc. this consent and the same shall be binding on the industry.

General Manager (Quality Management), Maharashtra Pollution Control Board, Maharashtra, Government of Maharashtra, Mumbai. For more information visit www.mpcb.maharashtra.gov.in

Page 2/3



Maharashtra Pollution Control Board
634662b296a98ef017a02a14

12. This consent should not be construed as exemption from obtaining necessary NOC/permission from any other Government agencies.
13. Authorization is granted subject to HCE shall renew/extend the membership of CBMWTDF and certificate under Bombay Nursing Home Act time to time.



For and on behalf of the
Maharashtra Pollution Control
Board.

Smt. Saujanya S. Patil
27/07/2022

Smt. Saujanya S. Patil
Sub Regional Officer Shivajinagar

Received Consent fee of -

Sr.No	Amount(Rs.)	Transaction/DR.No.	Date	Transaction Type
1	45000.00	MPCB-DR-13253	27/07/2022	NEFT
2	15000.00	MPCB-DR-13252	27/07/2022	NEFT

Balance fees of Rs. 18750/- will consider during next renewal of CCA.

Copy to:

1. Regional Officer, MPCB, Kalyan for information.
2. Chief Accounts Officer, MPCB, Slon, Mumbai

Kindly verify Maharashtra Pollution Control Board's document on Blockchain by scanning the QR code.
<https://blockchain.ecmpcb.in/docs/6dfo7103d15510d0b848021135c01b88cd10810841a1707ce970018c957875>



SCHEDULE-I

Terms & conditions for compliance of Water Pollution Control:

1. A) Generation - Nil
B) Treatment - NA
C) Disposal - NA
2. A)
D) Industry shall comply prescribed standards & disposal path as prescribed at Sr. No. 1 B & C of schedule I.
3. The Board reserves its rights to review plans, specifications or other data relating to plant setup for the treatment of waterworks for the purification there of & the system for the disposal of sewage or trade effluent or in connection with the grant of any consent conditions. The Applicant shall obtain prior consent of the Board to take steps to establish the unit or establish any treatment and disposal system or an extension or addition thereto.
4. The Industry shall ensure replacement of pollution control system or its parts after expiry of its expected life as defined by manufacturer so as to ensure the compliance of standards and safety of the operation thereof.
5. The Applicant shall comply with the provisions of the Water (Prevention & Control of Pollution) Act, 1974 and as amended, by installing water meters and other provisions as contained in the said act:

Sr. No.	Purpose for water consumed	Water consumption quantity (CMD)
1.	Industrial Cooling, spraying in mine pits or boiler feed	0.00
2.	Domestic purpose	3.00
3.	Processing whereby water gets polluted & pollutants are easily biodegradable	0.00
4.	Processing whereby water gets polluted & pollutants are not easily biodegradable and are toxic	0.00
5.	Gardening	0

6. The Applicant shall provide Specific Water Pollution control system as per the conditions of EP Act, 1986 and rule made there under from time to time/ Environmental Clearance/ CREP guidelines.

Kindly verify Maharashtra Pollution Control Board's document on Blockchain by scanning the QR code.
<https://blockchain.ecmpcb.in/docs/6d1c7103d155107b0a48fb21135c61b88cd1884f841a47f07ce970018c957875>



SCHEDULE-II

Terms & conditions for compliance of Air Pollution Control:

1. As per your application, you have provided the Air pollution control (APC) system and erected following stack (s) to observe the following fuel pattern:

Stack No.	Stack Attached To	APC System	Height In Mtrs.	Type of Fuel	Quantity & UoM	% SO ₂
Stack 1	D. G. Set 25	00	3.0	Diesel	15 Lit/Day	0.00 0.00

2. The applicant shall provide stack height of mtrs operate and maintain above mentioned air pollution control system, so as to achieve the level of pollutants to the following standards:

Total Particulate matter	Not to exceed	150 mg/lm ³
--------------------------	---------------	------------------------

3. The Applicant shall obtain necessary prior permission for providing additional control equipment with necessary specifications and operation thereof or alteration or replacement/alteration well before its life come to an end or erection of new pollution control equipment.
4. The Board reserves its rights to vary all or any of the condition in the consent, if due to any technological improvement or otherwise such variation (including the change of any control equipment, other in whole or in part is necessary).
5. Conditions for D.G. Set

- Noise from the D.G. Set should be controlled by providing an acoustic enclosure or by treating the room acoustically.
- Industry should provide acoustic enclosure for control of noise. The acoustic enclosure/ acoustic treatment of the room should be designed for minimum 25 dB (A) Insertion loss or for meeting the ambient noise standards, whichever is on higher side. A suitable exhaust muffler with insertion loss of 25 dB (A) shall also be provided. The measurement of insertion loss will be done at different points at 0.5 meters from acoustic enclosure/room and then average.
- Industry should make efforts to bring down noise level due to DG set, outside industrial premises, within ambient noise requirements by proper siting and control measures.
- Installation of DG Set must be strictly in compliance with recommendations of DG Set manufacturer.
- A proper routine and preventive maintenance procedure for DG set should be set and followed in consultation with the DG manufacturer which would help to prevent noise levels of DG set from deteriorating with use.
- D.G. Set shall be operated only in case of power failure.
- The applicant should not cause any nuisance in the surrounding area due to operation of D.G. Set.
- The applicant shall comply with the notification of MoEF dated 17.05.2002 regarding noise limit for generator sets run with diesel.

Kindly verify Maharashtra Pollution Control Board's document on Blockchain by scanning the QR code.
<https://blockchain.ecmpcb.in/docs/6dfc7103d1551ede0a48fb21135c61b88cd1884f841a47f07ce970018c957875>



SCHEDULE-III
Details of Bank Guarantees:

Sr. No.	Consent (C2E/C2O/C2R)	Am't of BG Imposed	Submission Period	Purpose of BG	Compliance Period	Validity Date
1	C to E	Rs. 25,000/-	Within 15 days	Compliance of Consent condition	31.12.2023	31.12.2023

The above Bank Guarantee(s) shall be submitted by the applicant in favour of Regional Officer at the respective Regional Office within 15 days of the date of issue of Consent. Existing BG obtained for above purpose if any may be extended for period of validity as above.

Statement of conditions to be complied and Bank Guarantee Imposed to ensure timely compliance to be observed by:

Sr.No	Activity / Condition to be Complied	Compliance Timeline (Months)	Bank Guarantee Amount
1A	Operation and Maintenance		
1	To Segregate and Handle BMW as per Rule	Continuous	5,000/-
1B	Records		
1	To Maintain records of BMW and submission of Annual Report in Form -II before 31st January	Continuous	5,000/-
2	To maintain records of BMW material delivered to CBMYTSDP	Continuous	5,000/-
2	Performance		
1	To provide BMW separate storage facility as per guidelines of CPCB	Continuous	10,000/-

BG Forfeiture History

Sr.No.	Consent (C2E/C2O/C2R)	Amount of BG Imposed	Submission Period	Purpose of BG	Amount of BG Forfeiture	Reason of BG Forfeiture
NA						

BG Return details

Sr.No.	Consent (C2E/C2O/C2R)	BG Imposed	Purpose of BG	Amount of BG Returned
NA				

Kindly verify Maharashtra Pollution Control Board's document on Blockchain by scanning the QR code.
<https://blockchain.ecmpcb.in/docs/6dfc7103d1551ede0a48fb21135c61b88cd1884f841a47f07ce970018c957875>



SCHEDULE-IV

General Conditions:

1. You shall provide facility for collection of environmental samples and samples of trade and sewage effluents, air emissions and hazardous waste to the Board staff at the terminal or designated points and shall pay to the Board for the services rendered in this behalf.
2. You should monitor effluent quality, stack emissions, noise and ambient air quality quarterly.
3. You shall provide ports in the chimney/(s) and facilities such as ladder, platform etc. for monitoring the air emissions and the same shall be open for inspection to/and for use of the Board's Staff. The chimney(s) vents attached to various sources of emission shall be designated by numbers such as S-1, S-2, etc. and these shall be painted/ displayed to facilitate identification.
4. Whenever due to any accident or other unforeseen act or even, such emissions occur or is apprehended to occur in excess of standards laid down, such information shall be forthwith Reported to Board, concerned Police Station, office of Directorate of Health Services, Department of Explosives, Inspectorate of Factories and Local Body. In case of failure of pollution control equipments, the production process connected to it shall be stopped.
5. You shall provide an alternate electric power source sufficient to operate all pollution control facilities installed to maintain compliance with the terms and conditions of the consent. In the absence, the applicant shall stop, reduce or otherwise, control production to abide by terms and conditions of this consent.
6. You shall submit, the Environmental Statement Report for the financial year ending 31st March in the prescribed Form-V as per the provisions of rule 14 of the Environment (Protection) (Second Amendment) Rules, 1992 to Regional Office, . the 30th day of September every year.
7. You shall recycle/reprocess/reuse/recover Hazardous Waste as per the provision contain in the HW (MH&TM) Rules 2008, which can be recycled /processed /reused /recovered and only waste which has to be incinerated shall go to incineration and waste which can be used for land filling and cannot be recycled/reprocessed etc should go for that purpose. In order to reduce load on incineration and landfill site/environment.
8. You shall comply with the Hazardous Waste (M, H & TM) Rules, 2008 and submit the Annual Returns to RO- as per Rule 5(6) & 22(2) of Hazardous Waste (M, H & TM) Rules, 2008 for the preceding year April to March in Form-IV by 30th June of every year.
9. An inspection book shall be opened and made available to the Board's officers during their visit to the HCE.
10. You shall strictly comply with the Water (P&CP) Act, 1974, Air (P&CP) Act, 1981 and Environmental Protection Act, 1986 and industry specific standard under EP Rules 1986 which are available on MPCB website (www.mpcb.gov.in).
11. You shall constitute an Environmental cell with qualified staff/personnel/agency to see the day to day compliance of consent & authorization condition towards Environment Protection.
12. Separate drainage system shall be provided for collection of trade and sewage effluents. Terminal manholes shall be provided at the end of the collection system with arrangement for measuring the flow. No effluent shall be admitted in the pipes/sewers downstream of the terminal manholes. No effluent shall find its way other than in designed and provided collection system.
13. Neither storm water nor discharge from other premises shall be allowed to mix with the effluents from the HCE.



Kindly verify Maharashtra Pollution Control Board's document on Blockchain by scanning the QR code.
<https://blockchain.ecmpcb.in/docs/6dfc7103d1551ede0a48fb21135c61b88cd1884f841a47f07ce970018c957875>



14. You shall install a separate meter showing the consumption of energy for operation of domestic and industrial effluent treatment plants and air pollution control system. A register showing consumption of chemicals used for treatment shall be maintained.
15. You should not cause any nuisance in surrounding area.
16. You shall take adequate measures for control of noise levels from its own sources within the premises so as to maintain ambient air quality standard in respect of noise to less than 75 dB (A) during day time and 70 dB (A) during night time. Day time is reckoned in between 6 a.m. and 10 p.m. and night time is reckoned between 10 p.m. and 6 a.m.
17. You shall maintain good housekeeping.
18. You shall bring minimum 33% of the available open land under green coverage/ plantation. The applicant shall submit a yearly statement to Regional Office by 30th September every year on available open plot area, number of trees surviving as on 31st March of the year and number of trees planted by September end.
19. The non-hazardous solid waste arising in the factory premises, sweepings, etc. be disposed of scientifically so as not to cause any nuisance / pollution. The applicant shall take necessary permissions from civic authorities for disposal of solid waste.
20. You shall not change or alter the quantity, quality, the rate of discharge, temperature or the mode of the effluent/emissions or hazardous wastes or control equipments provided for without previous written permission of the Board. You will not carry out any activity, for which this consent has not been granted/without prior consent of the Board.
21. You shall submit Six Monthly statement in respect of obligation towards consent and pollution control compliance's duty supported with documentary evidences (format can downloaded from MPCB official site).
22. You shall submit official e-mail address and any change will be duly informed to the MPCB, forthwith.
23. You shall achieve the National Ambient Air Quality standards prescribed vide Government of India, Notification dtd. 16.11.2002 as amended
24. You shall observe provisions of E-waste (Management and Handling) Rules 2011 and Battery Waste (Management and Handling) Rules 2001, as amended.



For and on behalf of the
Maharashtra Pollution Control
Board.

Smt. Saujanya S. Patil
Sub Regional Officer Bhandara

Kindly verify Maharashtra Pollution Control Board's document on Blockchain by scanning the QR code.
<https://blockchain.ecmpcb.in/docs/6dfc7103d1551ede0a48fb21135c61b88cd1884f841a47f07ce970018c957875>



VEDA CORPORATION

Date: 20/03/2023

CERTIFICATE

**Sai Homoeopathic Medical Collage & nityanand Hospital
Dugad Phata, Bhiwandi, Thane, Maharashtra 421302**

**This is to certify that the following fire extinguisher where hydraulic to 25kgf/cm
As per IS 2190 we are certify that all fire extinguisher is in good and working
condition.**

Type	Capacity	Qty
ABC	4kg	10

REFILLED ON : 20/03/2023

NEXT DUE ON : 19/03/2024

For Veda Corporation.





पॉलिसी संख्या / Policy Number:
240800312210000466

जारीकर्ता कार्यालय/ Issuing Office
कार्यालय कोड/Office Code: 240800
कार्यालय का पता /Office Address: MUMBAI
DIVISION XVIII First Floor, Jai Motor
Compound, Opposite : Cadbury Highway, First
Pokhran Road, Thane, Maharashtra - 400601.
State Code: 27, Maharashtra
जीएसटीआईएन/GSTIN: 27AAACN9967E1Z3
संपर्क संख्या/Contact Number: 22 25411308
मोबाइल नंबर/Mobile Number: 0

व्यवसाय केंद्र/ Business Source: 836201

विक्रय चैनल कोड/ Sales Channel Code: 9000199846
नाम /Name: Ms Akshada Madhukar Kasare
संपर्क संख्या /Contact Number: 9076113406

Customer Care Toll Free Number:
1800 345 0330
email:customer.support@nic.co.in

ग्राहक का नाम /Customer Name: MS JANSEVA MANDAL TRUST

पता /Address: C/O SAI HOM MEDICAL COLLAGE AND NITYANAND
HOSPITAL DUGAD PHATA TAL-BHIWANDI THANE, शहर/City: BHIWANDI,
जिला/District: THANE, राज्य/State: MAHARASHTRA, पिन/ PIN: 421302.
सेल/Cell: 9702290654

ग्राहक आई.डी. /Customer ID:
9532133208

पैन/ PAN:

फोन /Phone:

ई-मेल /E-Mail: kasareakshada@gmail.com

पॉलिसी प्रभावी समय घंटे, को Policy Effective from 16:27 hours, on 03/11/2022 की अर्धरात्रि तक to midnight of 02/11/2023

प्रीमियम/ Premium	₹ 7,117.00	कवर नोट सं. व तारीख /Cover Note Number and Date	NA
सीजीएसटी/CGST	₹ 641.00		
एसजीएसटी/यूटीजीएसटी/ SGST/UTGST	₹ 641.00	प्रस्ताव संख्या व तारीख/Proposal Number and Date	8800190423813518 Dt. 17/05/2022
आईजीएसटी/IGST	₹ 0.00		
वसूली योग्य स्टंप ड्यूटी /Recoverable Stamp Duty	₹ 0.00	रसीद संख्या व तारीख /Receipt Number and Date	240800812210004446 Dt. 03/11/2022
कुल राशि/ Total Amount	₹ 8,399.00	पहिली पॉलिसी संख्या व समाप्ति तिथि/ Previous Policy Number and Expiry Date	246022311910000019 और/and Dt.23/04/2020 246023312110000017 और/and Dt.30/06/2022

(रुपए/Rupees Eight Thousand Three Hundred Ninety Nine केवल Only.)

वाहन का विवरण Vehicle Details

वाहन का आई.डी.वी./Vehicle IDV	NA	पंजी. संख्या Regn. Number	MH-04-H-0351
आई.डी.वी. (ट्रेलर Trailer)		इंजन व एम/सी सं. Engine or M/c No.	92894
इलेक्ट्रिकल एक्सेसरी Electrical Accessories	NA	चेसिस संख्या Chassis Number	30607
गैर इलेक्ट्रिकल उपकरण Non Electrical Accessories	NA	पंजीकरण अर्ध. Regn. Authority	Thane
फाइबर ग्लास टैंक Fiber Glass Tank	NA	भौगोलिक क्षेत्र Geographical Area	इंडिया India
सीएनजी/एलपीजी यूनिट CNG/LPG Unit	NA	बनावट Make	Maruti Suzuki India Limited
	NA	मॉडल Model	Maruti Omni
अति. टावगि शुल्क Addl. Towing Charges	NA	वेरिएंट Variant	0.8 MPI Ambulance
CC / GVV / Kilo Watt	796	वाहन की श्रेणी/Class of Vehicle	Mobile Plant
लाइसेंस सटिंग/वाहन की क्षमता क्षमता Licensed Seating / Carrying Capacity	5	ढाचा का प्रकार/रंग Body Type / Color	Closed/Antique White
निर्माण वर्ष Year of Mfg.	2002	खरीदने की तारीख / Date of Purchase	04/07/2002

प्रीमियम की अनुसूची Schedule of Premium

स्व-क्षति Own Damage	(₹)	कानूनी देयता आवरण/Legal Liability Cover	(₹)
स्व-क्षति आवरण (उचित पूरक प्रीमियम के साथ) Own Damage Cover (inclusive of add ons wherever opted for)	NA		7,267.00
कुल Total	NA		
		Legal Liability (IMT 40) 1-per.	50.00
		व्यक्तिगत दुर्घटना Personal Accident	NA
		कुल Total	7,117.00

वाहन स्व-क्षति बीमा विवरण Vehicle Own Damage Insurance Details

नो क्लेम बोनस % No Claim Bonus%	0	IMT 23 Included	No
		Overturning Risk Covered	No

तृतीय पक्ष बीमा विवरण Third Party Insurance Details

पॉलिसी के अनुच्छेद I (i) के तहत Limit of liability under section -I(i)	मोटर वाहन अधिनियम 1988 की आवश्यकता को पूरा करने के लिए आवश्यक राशि Such amount as is necessary to meet the requirement of the motor vehicles Act 1988
अनुच्छेद I (ii) के तहत under section - I(ii)	6000 (In respect of any one claim or series of claims arising out of one event/occurrence.)

Motor - Miscellaneous and Special Type of vehicle - Liability Only

पॉलिसी संख्या/Policy Number:
240800312210000466

जारीकर्ता कार्यालय/ Issuing Office
कार्यालय कोड/Office Code: 240800

कार्यालय का पता/ Office Address: MUMBAI
DIVISION XVIII First Floor, Jai Motor
Compound, Opposite : Cadbury Highway, First
Pohran Road, Thane, Maharashtra - 400601.

राज्य कोड/State Code: 27, Maharashtra

जीएसटीआईएन/GSTIN GSTIN: 27AAACN9967E1Z3

संपर्क संख्या/Contact Number: 22 25411308

मोबाइल संख्या /Mobile Number: 0

व्यवसाय स्रोत /Business Source: 836201

विक्रय चैनल कोड / Sales Channel Code:
9000199846

नाम/ Name: Ms Akshada Madhukar Kasare

संपर्क संख्या /Contact Number: 9076113406

Customer Care Toll Free Number:
1800 345 0330
email:customer.support@nic.co.in



प्रासंगिक अनुच्छेद, पृष्ठोंकन और वारंटी Clauses, Endorsements and Warranties Applicable: IMT 22, Mobile Plant - Inclusion of Liability to the Public Working Risk (All Other Cases), Mobile Plant-Inclusion of Liability to the Public Working Risk Where Tool of Trade is used only for work performed in or upon the Vehicle or Trailer., 20, 47, 49, 21

उपयोग की सीमाएं/Limitations as to Use:

Use in connection with the insured's business. The Policy does not cover : (1) Use for hire or reward other than for the purpose of driving tuitions or for racing pace making reliability trial or speed testing. (2) Use for carriage of passengers for hire or reward other than for the purpose of driving tuitions. (3) Use whilst drawing a trailer except the towing (other than for reward) of any one disabled mechanically propelled vehicle.

इराद्वय करने का हकदार व्यक्ति या व्यक्तियों का वर्ग/Persons or Class of Persons entitled to drive: Any person including the insured Provided that a person driving holds an effective driving license at the time of the accident and is not disqualified from holding or obtaining such a license. Provided also that the person holding an effective Learner's license may also drive the vehicle when not used for the transport of goods at the time of the accident and that such a person satisfies the requirements of Rule 3 of the Central, Motor Vehicles Rules, 1989".

The policy does not cover liability for death, bodily injury or damage as excluded in section 150(2) (a)(ii) and (iii); (b) and (c) of the Motor Vehicle Act, 1988" मोटर वाहन अधिनियम, 1988 की धारा 150(2) (क) (ii) और (iii) (ख) और (ग) के अनुसार पॉलिसी मृत्यु, शारीरिक चोट या क्षति के लिए देयता को कवर नहीं करती है।

महत्वपूर्ण सूचना Important Notice: The insured is not indemnified if the vehicle is used or driven otherwise than in accordance with this schedule. Any payment made by the company by the reason of wider terms appearing in the certificate in order to comply with the Motor Vehicle Act, 1988 is recoverable from the Insured. See the clause headed "AVOIDANCE OF CERTAIN TERMS AND RIGHT OF RECOVERY"

TP Rate Revision Notice: For all policies having an effective date on or after 1st April 2022, the TP premium is subject to revision as may be notified by the IRDAI. The Insured should contact and submit difference of premium to the policy issuing office on issuance of such notification by IRDAI.

टिप्पणी Remarks: MAKE MODEL : MARUTI OMNI AMBULANCE BS3

उपरोक्त उल्लिखित कार्यालय पते पर वर्धित रुप से प्राधिकृत अधोहस्ताक्षरी को साक्षी मानकर दानिक को हस्ताक्षर किया जा रहा है। वेबसाइट <https://nationalinsurance.nic.co.in> में उपलब्ध इस अनुसूची, संलग्न पॉलिसी, खण्ड, पृष्ठोंकन और पॉलिसी शब्दों को एक अनुबंध के रुप में एक साथ पढ़ा जाएगा और पॉलिसी के किसी भी हिस्से या अनुसूची में संलग्न कोई भी शब्द या अभिव्यक्ति, जो विशेष अर्थ प्रकट करता हो, जहां भी प्रकट हो समान अर्थ वहन करेगा करेगा। यह वारंटी दी जाती है कि प्रीमियम चेक की अस्वीकृति की स्थिति में, यह पॉलिसी आरंभ होने की तारीख से ही स्वतः नरिस्त माना जाएगा।

IN WITNESS WHEREOF, the undersigned being duly authorized hereunto set his/ her hand at the office address mentioned above, this 03 November 2022. This schedule, the attached policy, the clauses, the endorsements and policy wordings as available in the website <https://nationalinsurance.nic.co.in> shall be read together as one contract and any word or expression to which the specific meaning has been attached in any part of this policy or of the schedule shall bear the same meaning wherever it may appear. It is warranted that IN CASE OF DISHONOUR OF THE PREMIUM CHEQUE, THIS DOCUMENT STANDS AUTOMATICALLY CANCELLED 'AB-INITIO'

लोकपाल विवरण/Ombudsman Details: बीमा लोकपाल कार्यालय, फातमा अख्तर कोर्ट, चौथा तल, 453 (पुराना 312), अन्ना सलाई टेनमपेट, चेन्नई- 600018, फ़ैक्स: 044-24333664, ई-मेल: insombud@mda.vsnl.net.in, 044-24333668/5284 / Office of the Insurance Ombudsman, 3rd Floor, Jeevan Seva Annexe, S. V. Road, Santacruz (W), Mumbai - 400 054. Tel.: 69038821 / 23 / 24 / 25 / 26 / 27 / 28 / 29 / 30/31 Email: bimalokpal.mumbai@cioins.co.in

Office of the Insurance Ombudsman, Jeevan Darshan Bldg., 3rd Floor, CT.S. No.s. 195 to 198, N.C. Kelkar Road, Narayan Peth, Pune - 411 030. Tel.: 020-41312555 Email: bimalokpal.pune@cioins.co.in

FAST TAG NO: 151160339



मुद्रण की तारीख /Printed on 03/11/2022 आई.टी.द्वारा/ by ID : 24080094, सहायता/ AID :

नेशनल इन्श्योरेंस कंपनी लिमिटेड
For and on behalf of National Insurance
Company Limited

स्टाम्प ड्यूटी
Stamp
Duty:
(₹ 0.25)

धृतिमान बार्दहन / DHRITIMAN BARDHAN
मुख्य प्रबंधक/Chief Manager
नेशनल इन्श्योरेंस कंपनी लिमिटेड,
National Insurance Co. Ltd.,
प्रधान कार्यालय/Local Office
3, मिडिल स्ट्रीट, कोल्हापुर-700 011
3, Middleton Street, Kolkata-700 011

प्राधिकृत हस्ताक्षरकर्ता/ Authorized
Signatory

Signature Not Verified

Digitally signed by
DHRITIMAN BARDHAN
Date: 2022.11.03 16:28:38 IST
Location: India

पृष्ठ सं/ Page no: 2

Motor - Miscellaneous and Special Type of vehicle - Liability Only

पॉलिसी संख्या/Policy Number:
240800312210000466

जारीकर्ता कार्यालय/ Issuing Office
कार्यालय कोड/Office Code: 240800
कार्यालय का पता/ Office Address: MUMBAI
DIVISION XVIII First Floor, Jai Motor
Compound, Opposite : Cadbury Highway, First
Pokhran Road, Thane, Maharashtra - 400601.
राज्य कोड/State Code: 27, Maharashtra
जीएसटीआईएन/GSTIN: 27AAACN9967E1Z3
संपर्क संख्या/Contact Number: 22 25411308
मोबाइल संख्या /Mobile Number: 0

व्यवसाय स्रोत /Business Source: 836201

विक्रय चैनल कोड / Sales Channel Code:
9000199846

नाम/ Name: Ms Akshada Madhukar Kasare
संपर्क संख्या /Contact Number: 9076113406

Customer Care Toll Free Number:
1800 345 0330
email:customer.support@nic.co.in



बीमा प्रमाण-पत्र CERTIFICATE OF INSURANCE

केन्द्रीय मोटर वाहन नयिम 1989 के फार्म 51 Form 51 of the Central Motor Vehicle Rules, 1989

प्रमाण-पत्र

Certificate No.:

240800312210000466

IZ 303

बीमति वाहन का विवरण Particulars of vehicle insured

पंजी सं.Reg. Mark, No. & Place of Registration	इं. व चे. सं Engine No. & Chassis No	बनावट, मॉडल Make, Model & Variant	निर्माण वर्ष Year of Manufacture	बडी का प्रकार Type of Body	सकल वाहन Gross Vehicle Weight	सार्वजनिक Public Carrier/Private Carrier	प्रीमियम Premium(₹)
MH-04-H-0351/ Thane	92894 30607	Maruti Suzuki India Limited, Maruti Omni & 0.8 MPI Ambulance.	2002	Closed	NA	NA	₹ 7,117.00

पंजीयन अधिकारी का नाम Name of Registration Authority

Thane

बीमति का नाम व पता Name & Address of Insured

MS JANSEVA MANDAL TRUST, C/O SAI HOM MEDICAL COLLEGE AND
NITYANAND HOSPITAL DUGAD PHATA TAL-BHIWANDI
THANE, BHIWANDI, THANE, MAHARASHTRA, 421302.

वाहन मालिक का मान्य मोबाइल नंबर Validated Mobile number of the vehicle
owner

9702290654

भौगोलिक क्षेत्र Geographical Area

India

बीमा के प्रारंभ होने की प्रभावी तिथि Effective date of commencement of
Insurance for the purpose of Act.

— बजे दिनांक—से मध्य रात्रि दिनांक —तक From 16:27 O' Clock on
03/11/2022.

बीमा समाप्ति की तिथि Date of expiry of the insurance

मध्यरात्रि को /Midnight on: 02/11/2023

इराइवगि क्लब/गाडी चलाने के अधिकृत व्यक्तियों का समूह DRIVER'S CLAUSE: PERSONS OR CLASS OF PERSONS ENTITLED TO DRIVE

बीमति सहित कोई भी व्यक्ति, बशर्ते कि दुर्घटना के समय इराइव करने वाले व्यक्ति के पास प्रभावी इराइवगि लाइसेंस हो तथा उसे इस तरह के लाइसेंस प्राप्त करने या धारण करने से अयोग्य घोषित नहीं किया गया हो। बशर्ते यह भी कि यदि व्यक्ति के पास प्रभावी लाइसेंस हो तो वह वाहन चला सकता है तथा ऐसा व्यक्ति केन्द्रीय मोटर वाहन नयिम, 1989 के नयिम 3 की आवश्यकताओं की पूर्ति करता हो। /

Any person including the insured Provided that a person driving holds an effective driving license at the time of the accident and is not disqualified from holding or obtaining such a license. Provided also that the person holding an effective Learner's license may also drive the vehicle when not used for the transport of goods at the time of the accident and that such a person satisfies the requirements of Rule 3 of the Central Motor Vehicles Rules, 1989".

प्रयोगाध्य सीमाएं LIMITATIONS AS TO USE

सामाजिक, घरेलू और आनंदपूर्ण उद्देश्यों तथा बीमाधारक के बीमा व्यवसाय या पेशा हेतु केवल उपयोग करें। पॉलिसी मोटर व्यवसाय के संबंध में किसी भी उद्देश्य हेतु उपयोग या किसी व्यवसाय या किसी व्यापार के साथ भाड़ा या रिवरड, ट्यूशन, रेसिंग, पेस मेकिंग, विश्वसनीयता परीक्षण, गति परीक्षण, माल वहन (नमूना या व्यक्तिगत सामान के अलावा) के उपयोग को आवरति नहीं करती है। / Use in connection with the insured's business. The Policy does not cover : (1) Use for hire or reward other than for the purpose of driving tuitions or for racing pace making reliability trial or speed testing. (2) Use for carriage of passengers for hire or reward other than for the purpose of driving tuitions. (3) Use whilst drawing a trailer except the towing (other than for reward) of any one disabled mechanically propelled vehicle.

The policy does not cover liability for death, bodily injury or damage as excluded in section 150(2) (a)(ii) and (iii); (b) and (c) of the Motor Vehicle Act, 1988" मोटर वाहन अधिनियम, 1988 की धारा 150(2) (क) (ii) और (iii) (ख) और (ग) के अनुसार पॉलिसी मृत्यु, शारीरिक चोट या क्षति के लिए देयता को कवर नहीं करती है।

TP RATE REVISION NOTICE

For all policies having an effective date on or after 1st April 2022, the TP premium is subject to revision as may be notified by the IRDAI. The Insured should contact and submit difference of premium to the policy issuing office on Issuance of such notification by IRDAI.

1988 का अधिनियम XI I/We hereby certify that the Policy to which this Certificate relates as well as this

Certificate of Insurance are issued in accordance with the provisions of Chapter XI of M.V. Act, 1988.

जारीकर्ता कार्यालय का पूरा पता Full address of Issuing Office: MUMBAI DIVISION
XVIII First Floor, Jai Motor Compound, Opposite : Cadbury Highway, First
Pokhran Road, Thane, Maharashtra - 400601

लमिटेड

कृते नेशनल इन्श्योरेंस कम्पनी लमिटेड कम्पनी
For and on behalf of National Insurance Company
Limited

जारी करने की तिथि Date of Issue: 03/11/2022

Motor - Miscellaneous and Special Type of vehicle - Liability Only

पॉलिसी संख्या/Policy Number:
240800312210000466

जारीकर्ता कार्यालय/ Issuing Office
कार्यालय कोड/Office Code: 240800

कार्यालय का पता/ Office Address: MUMBAI
DIVISION XVIII First Floor, Jai Motor
Compound, Opposite : Cadbury Highway, First
Pokhran Road, Thane, Maharashtra - 400601.

राज्य कोड/State Code: 27, Maharashtra
जीएसटीआईएन/GSTIN: 27AAAACN9967E1Z3

संपर्क संख्या/Contact Number: 22 25411308

मोबाइल संख्या /Mobile Number: 0

व्यवसाय स्रोत /Business Source: 836201

विक्रय चैनल कोड / Sales Channel Code:
9000199846.

नाम/ Name: Ms Akshada Madhukar Kasare

संपर्क संख्या /Contact Number: 9076113406

Customer Care Toll Free Number:
1800 345 0330
email:customer.support@nic.co.in



Ashu Kumar
प्रमुख अधिकारी/Chief Manager
एशु कुमार/Chief Manager
नॅशनल इन्श्योरेंस कंपनी लि.
National Insurance Co Ltd.
प्रधान कार्यालय/Head Office
3, मिडिलस्ट्रीट स्ट्रीट, कोलकाता-700 071
3, Middleton Street, Kolkata-700 071

FAST TAG NO: 151160339

वधिविहित गठित अटॉर्नी (ओं) Duly Constituted Attorney(s)

टैक्स इनवॉयस/TAX INVOICE

इनवॉयस तारीख/Invoice Date: 03/11/2022

इनवॉयस क्र.सं./Invoice Serial No: 30749A2P00000466

आपूर्तिकर्ता का विवरण/Details of Supplier:

नेशनल इन्शुरेंस कंपनी लिमिटेड/National Insurance Company Limited.,
MUMBAI DIVISION XVIII First Floor, Jai Motor Compound, Opposite : Cadbury Highway, First Pokhran Road, Thane, Maharashtra - 400601
राज्य/State : 27, Maharashtra
जीएसटीआईएन नंबर/GSTIN No 27AAACN9967E1Z3

आदाता का विवरण/Details Of Receiver : MS JANSEVA MANDAL TRUST

पता/Address : C/O SAI HOM MEDICAL COLLEGE AND NITYANAND HOSPITAL DUGAD PHATA TAL-BHIWANDI THANE
शहर/City : BHIWANDI,
जिला/District: THANE,
राज्य/State: MAHARASHTRA,
पिन/PIN: 421302.

आपूर्ति राज्य का स्थान/ Place Of Supply State : Maharashtra
राज्य कोड/State Code : 27
जीएसटीआईएन नं./GSTIN No : NA

सैंक कोड/ SAC Code	सेवा का विवरण/ Description of Service	कुल/Total(₹)	छूट/ Disco unt	टैक्स योग्य मूल्य/ Taxable Value(₹)	सीजीएसटी/CGST		एसजीएसटी/यूटीजीएसटी /SGST/UTGST		आईजीएसटी/IGST		केरला बाढ़ उपकर/ Kerala Flood Cess
					दर/ Rate	राशि/ Amount(₹)	दर/ Rate	राशि/ Amount(₹)	दर/ Rate	राशि/Amount(₹)	
997134	Motor vehicle insurance services	7,117	0%	7,117	9%	641	9%	641	0%	0	0
कुल TOTAL		7,117		7,117		641		641		0	0

कुल इनवॉयस मूल्य(अंकों में)/ Total Invoice Value (In figures): ` 8,399

कुल इनवॉयस मूल्य(शब्दों में)/ Total Invoice Value (In words) : ००००/Rupees Eight Thousand Three Hundred Ninety Nine Only.

रिवर्स चार्ज के अधीन टैक्स की राशि/Amount of Tax Subject to Reverse Charge : No

E.&.O.E

कृते नेशनल इन्शुरेंस कंपनी लिमिटेड/ For
and on behalf of National Insurance Company Limited

धृतिमान बरोहन / DHRITIMAN BAROHAN
पूरा स्वामी/Chief Manager
नेशनल इन्शुरेंस कंपनी लिमिटेड,
National Insurance Co. Ltd.
प्रधान कार्यालय/Head Office
3, मिडिल्टन स्ट्रीट, कोलकाता-700 071
3, Middleton Street, Kolkata-700 071

अधिकृत हस्ताक्षरकर्ता/ Authorized Signatory



Form 59

[See rules 115 (2)]

Pollution Under Control Certificate

Authorised By :
Government of Maharashtra

Date : **03/11/2022**
Time : **13:04:47 PM**
Validity upto : **02/05/2023**



Certificate SL. No. : MH00401890013304
Registration No. : MH04H0351
Date of Registration : 01/Jul/2002
Month & Year of Manufacturing : July-2002
Valid Mobile Number : *****9656
Emission Norms : BHARAT STAGE III
Fuel : PETROL
PUC Code : MH0040189
GSTIN :
Fees : Rs.125.00
(GST to be paid extra as applicable)
MIL observation : No

Vehicle Photo with Registration plate
60 mm x 30 mm

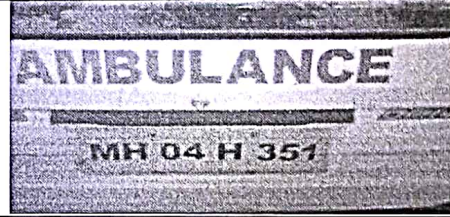

Sr. No.	Pollutant (as applicable)	Units (as applicable)	Emission limits	Measured Value (upto 2 decimal places)
1	2	3	4	5
Idling Emissions	Carbon Monoxide (CO)	percentage (%)	0.5	0.09
	Hydrocarbon, (THC/HC)	ppm	750.0	20.0
High idling emissions	CO	percentage (%)	0.0	0.0
	RPM	RPM	2500 ± 200	0.0
	Lambda	-	1 ± 0.03	0.0
Smoke Density	Light absorption coefficient	1/metre		

This PUC certificate is system generated through the national register of motor vehicles and does not require any signature.

Note : 1. Vehicle owners to link their mobile numbers to registered vehicle by logging to <https://vahan.parivahan.gov.in>

Authorised Signature with stamp of PUC operator
60mm x 20 mm

Sr. no.	Name Of the Articles	For 25 Beds As per MSR	Available at college
1	Iron Bed	25	25
2	Stretcher with trolley	1 in each ward	3
3	Sterillizers	2	2
4	B.P Instruments	5	7
5	Urine pots Male & Female	10	18
6	Bed pans	10	28
7	Tongue Depressor (Disposable)	As Required	Available
8	Suction Machine	1	2
9	Suction Tube	As Required	2
10	Artery Forceps Small & Big	06 each	06 each
11	Back Rest	2	3
12	Oxygen Cylinder with stand	1 in each ward	3
13	Dressing Drums (big)	2	Big 04 & Small 02
14	Diagnostic Set (ENT)	1 in each ward	1 in each ward
15	InfraRed Lamp	1	1
16	Chair Trolley with wheels	2	4
17	Refrigerator	1	1
18	Weighing Machine	2	3 & 1 pediatric scale



NOTARIAL
 Ashfaqe
 M. Muqri
 Thane (Maharashtra)
 Regd. No. 8331
 Expiry Date :
 20/09/2020
 GOVT. OF INDIA



NOTARY
 Ashfaqe
 M. Muqri
 Thane (Maharashtra)
 Regd. No.: 8331
 GOVT. OF INDIA

महाराष्ट्र

THANE

2018

TF 600178

NOTARY
 Ashfaqe
 M. Muqri
 Thane (Maharashtra)
 Regd. No.: 8331
 Expiry Date :
 20/09/2020
 GOVT. OF INDIA



उप कोषागार कर्मचारी
 भिवंडी डी
 25 MAY 2018
 उप कोषागार अधिकारी
 भिवंडी.

MEMORENDUM OF UNDERSTANDING

- Dr. LAXMAN B. WAGHMARE |
- Dr. Waghmare's Life Line Hospital |
- Bldg. No. 646, 1st Floor, Near Payal Cinema, |
- Thane Road, Gauri Pada, Bhiwandi, Dist Thane |
- Pin 421302 |
- Dr. SUDHIR B. MHATRE |
- Chairman, Janseva Mandal Trust |
- C/o Sai Homoeopathic Medical College & |
- Nityanand Hospital, Dugad Phata, |
- Tal. Bhiwandi, Dist. Thane, Pin 421302 |

PARTY OF THE

FIRST PARTY



P



SI

Dr. Waghmare's
LIFE LINE HOSPITAL & ICCU
 Near Payal Cinema, Thane Road,
 646, 1st Floor, Bhiwandi - 421 302
 Ph.No. (02522) 230741
 Fax : (02522) 235349
 Email : dribwaghmare@rediffmail.co

जोडपत्र १

कमल वसिष्ठव्यवसायी (अनुच्छेद - V)

विशालपत्र क्रमांकानुसार कथन्याये.....
 अधिकारवादाद्वारे कारण.....
 कुत्रांक विकस वेग्यायाये काय व रचिवासी पक्षा..... डॉ सुधीर लक्ष्मीराम म्हाते
02 शिवसमन सौर्य बाळशुभ पान 2 ठाने
 कुत्रांक विडी नोंदवडी अटुळकांक २०२० दि.....
 कसे कसल्यास हाणे जाव..... प्रदीप गुजरे
 कुत्रांक विकस वेग्यायायी/हजेने लही..... Prd = **6 JUN 2018**
 कुत्रांक दिशेच्यासी सही // (सी. मणानी मणोन भेटे)
 कुत्रांक दिशेच्याये डिजायन :- Dr. S. S. S.
 कर्तविसभार कर्तविसभारक, शांतीनगर, कोल्हापूर, म. राजे
 कुत्रांक भरवाजा क्रमांक - १२०३०२८

कमल वसिष्ठव्यवसायी यांनी यावेळी कर्तविसभार केल्या
 स्थानां पुराव्यासह यावेळी कर्तविसभार केल्यापासून
 सहा (६) वर्षांचा कालावधी पूर्ण झालेला आहे.)

कमल वसिष्ठव्यवसायी यांनी यावेळी कर्तविसभार केल्या
 स्थानां पुराव्यासह यावेळी कर्तविसभार केल्यापासून
 सहा (६) वर्षांचा कालावधी पूर्ण झालेला आहे.)

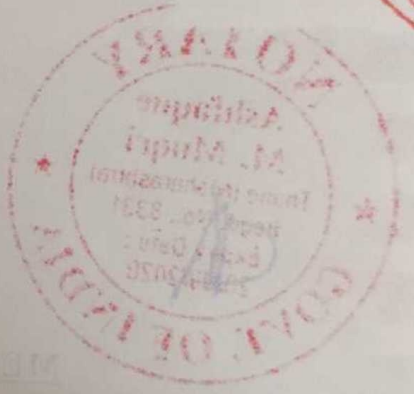

MEMORANDUM OF UNDERSTANDING





The party of the First Part has his own running hospital by Name of Dr. Waghmare's Life Hospital, Bldg. No. 646, 1st Floor, Near Payal Cinema, Thane Road, Gauri Pada, Bhiwandi, Dist.- Thane and The Party of The Second Part is Chairman of The Sai Homoeopathic Medical College & Nityanand Hospital, Dugad Phata, Tal. Bhiwandi, Dist. Thane.

As per the Central Council of Homoeopathy, New Delhi's amendment, It is necessary to attach operative surgery, operative gynecology & obstetrics, and Critical illnesses hospital to the medical college and hence that purpose the party of The First Part & party of The Second Part sit together and reduced in writing the following terms & conditions.

- 1) The party of the First Part agreed to access in his Hospital, to the party of the Second, in that all students & lecturers are allowed to visit in the hospital and examine the patients without any remuneration.
- 2) The party of the First Part has allowed to all the medical students in his hospital to learn and to attend operative surgery, operative gynecology & Obstetric, Critical illness in I.C.C.U. and diagnostic facilities like X-ray's, Pathology and Sonography without disturbing the hospital rules and regulations.
- 3) The party of The First Part has also allowed to the Party of The Second Part to all Professors and Lecturers to conduct their Clinics and Lectures in the Hospital premises.
- 4) This Memorandum of Understanding has started ~~Dr. Waghmare's~~ today till 21/04/2023 continue.

WITNESSES

1) 
(Babasaheb B. Desai)

2) 
(Pradip E. Gujare)

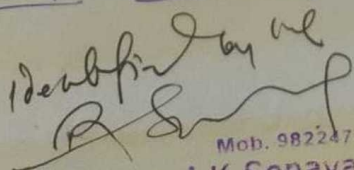

Adv. Ravi K. Sonavane
Mob. 9822477238
B A L L B

LIFE LINE HOSPITAL & ICCU
Near Payal Cinema, Thane Road,
646, 1st Floor, Bhiwandi - 421 302
Ph.No. (02522) 230741
Fax : (02522) 235349
Email : drbwaghmare@rediffmail.com

PARTY OF THE FIRST PART

DR. LAXMAN B. WAGHMARE

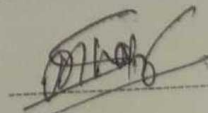
PARTY OF THE SECOND PART

DR. SUDHIR B. MHATRE
Chairman
Janseva Mandal Trust

Attested & Noted at Sr. No. 11780/18
Date: 23/06/2018

Ashfaque M. Muqri
Advocate & Notary



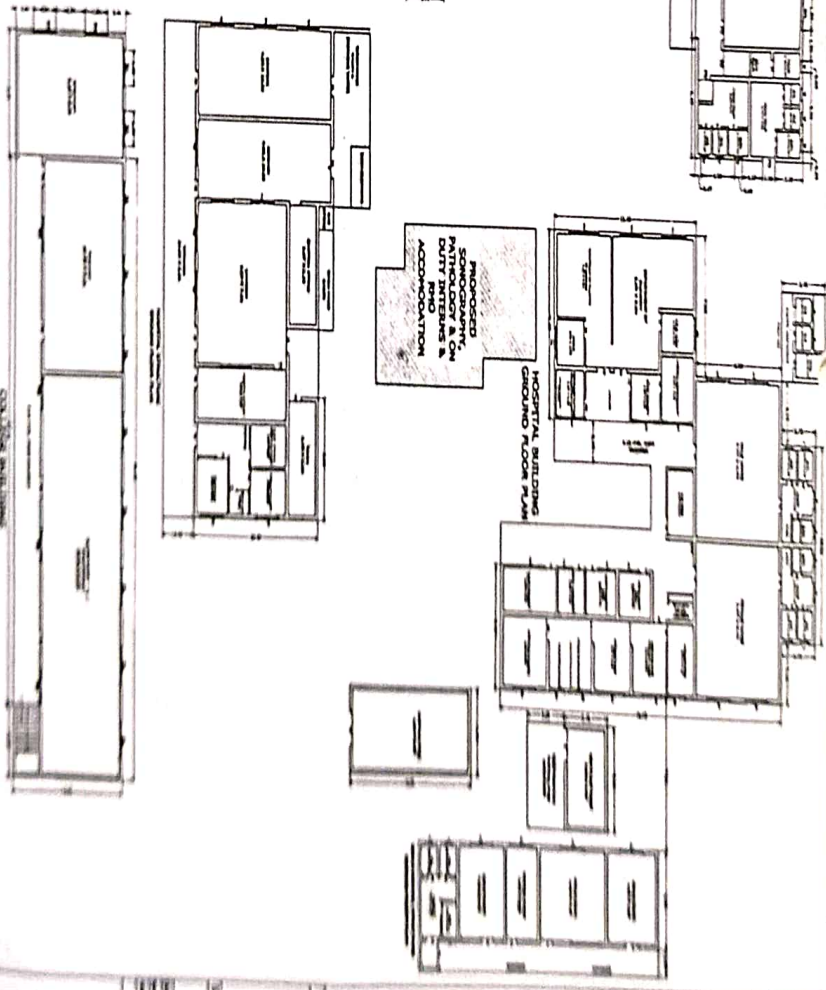
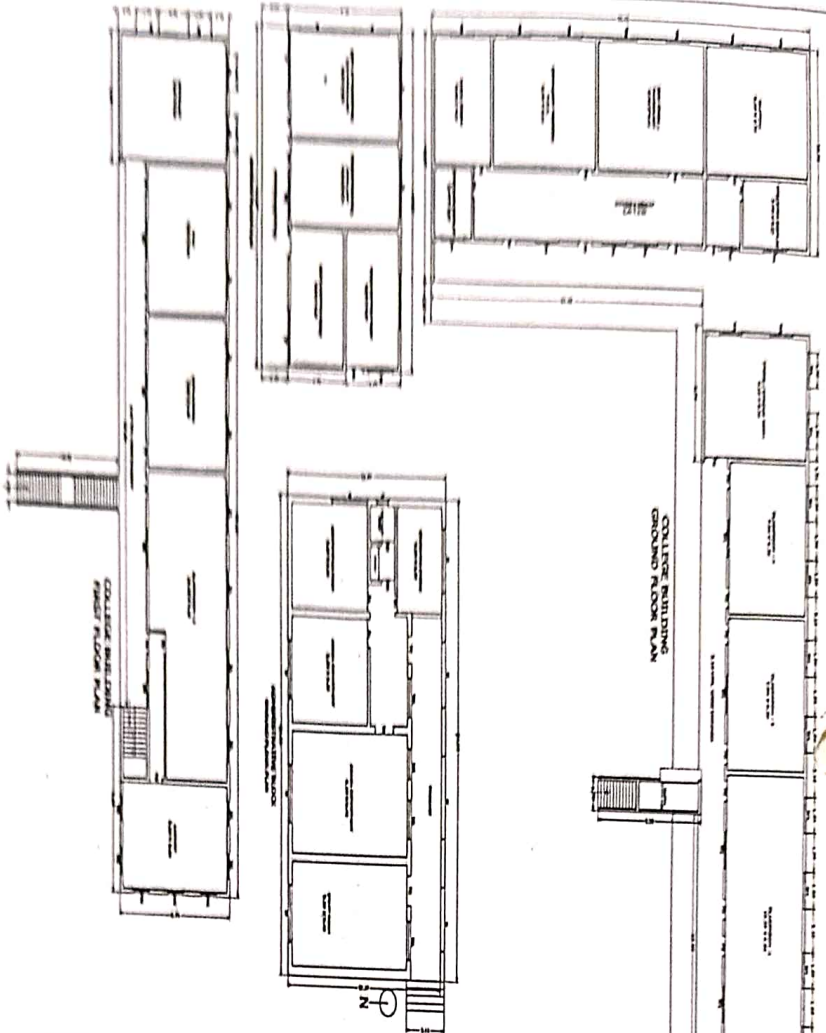

COLLEGE BUILDING
GROUND FLOOR PLAN

HOSPITAL BUILDINGS
GROUND FLOOR PLAN

PROPOSED
CONSULTANT'S
OFFICES AND
ACCOMMODATION

PROPERTY